



Agence Immobilière Valadié

Professionnels de la transaction immobilière depuis 1960

Ref : 5279

• Building - Sarlat-la-Canéda •

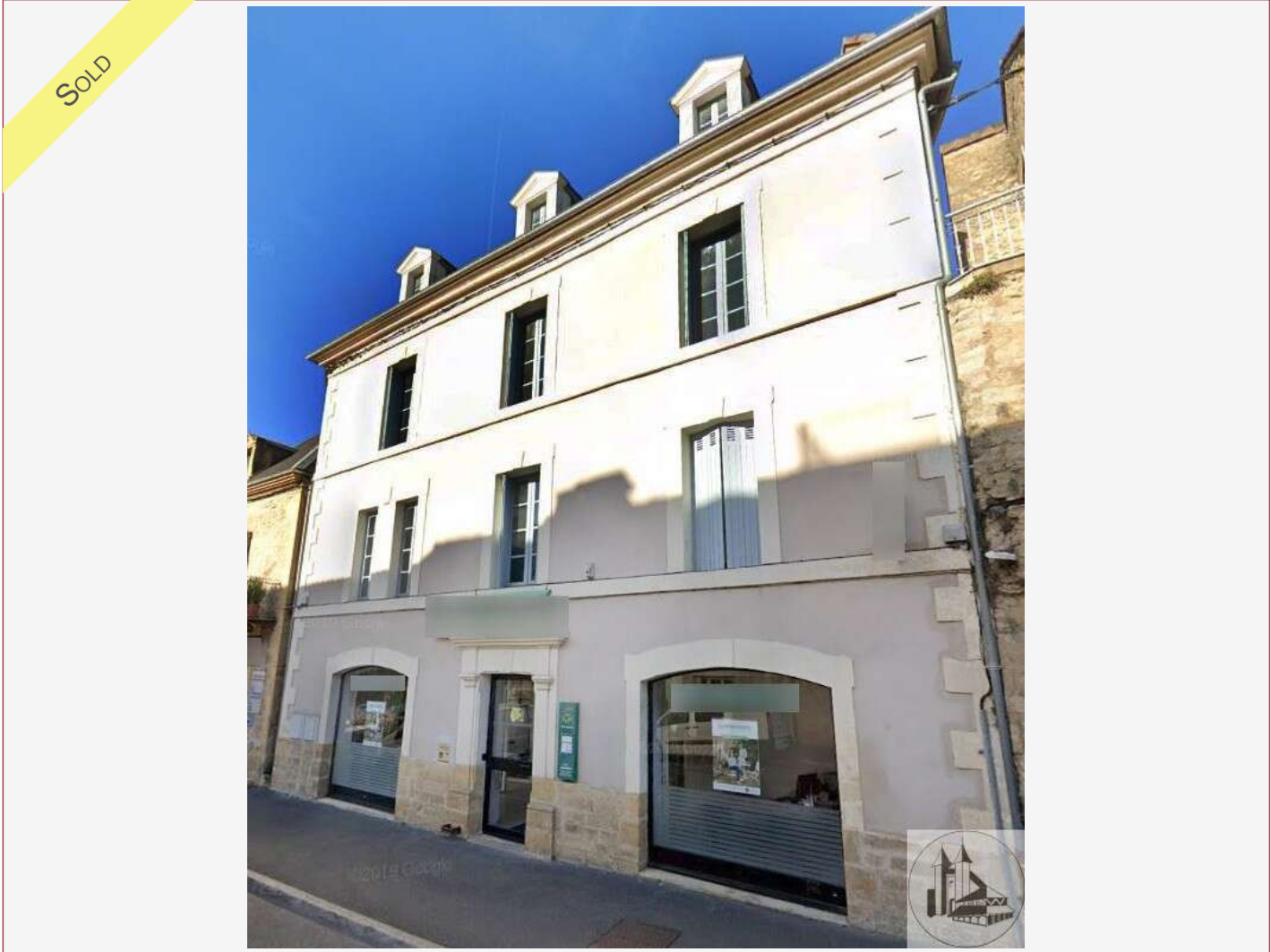

DETAILS

Land surface: 250 m²

Number of bedrooms: 4

Number of levels: 2

Type of heating: CLIM REVERSIBLE

Drainage/sewage: Not specified

Swimming pool: No

Ground floor living: No

Work needed: Second work

Fireplace: No

Built: Not specified

Logement économe

≤ 50 A

51 à 90 B

91 à 150 C

151 à 230 D

231 à 330 E

331 à 450 F

> 450 G

Logement énergivore

DPE en cours

240 m² living

250 m²

- Sarlat -

22 Avenue Thiers

24200 Sarlat-la-Canéda

Tel : 05 53 28 94 22

sarlat@valadie-immobilier.com

Price fees included

233 200 €

Agency fees: 6 % VAT included*

Price without fees: 220 000 €

*The agency fees are entirely at the cost of the purchaser



Agence Immobilière Valadié

Professionnels de la transaction immobilière depuis 1960

• Description ref n°5279 •

