



Agence Immobilière Valadié

Professionnels de la transaction immobilière depuis 1960

Ref : 7941

• Land to build - Fumel •

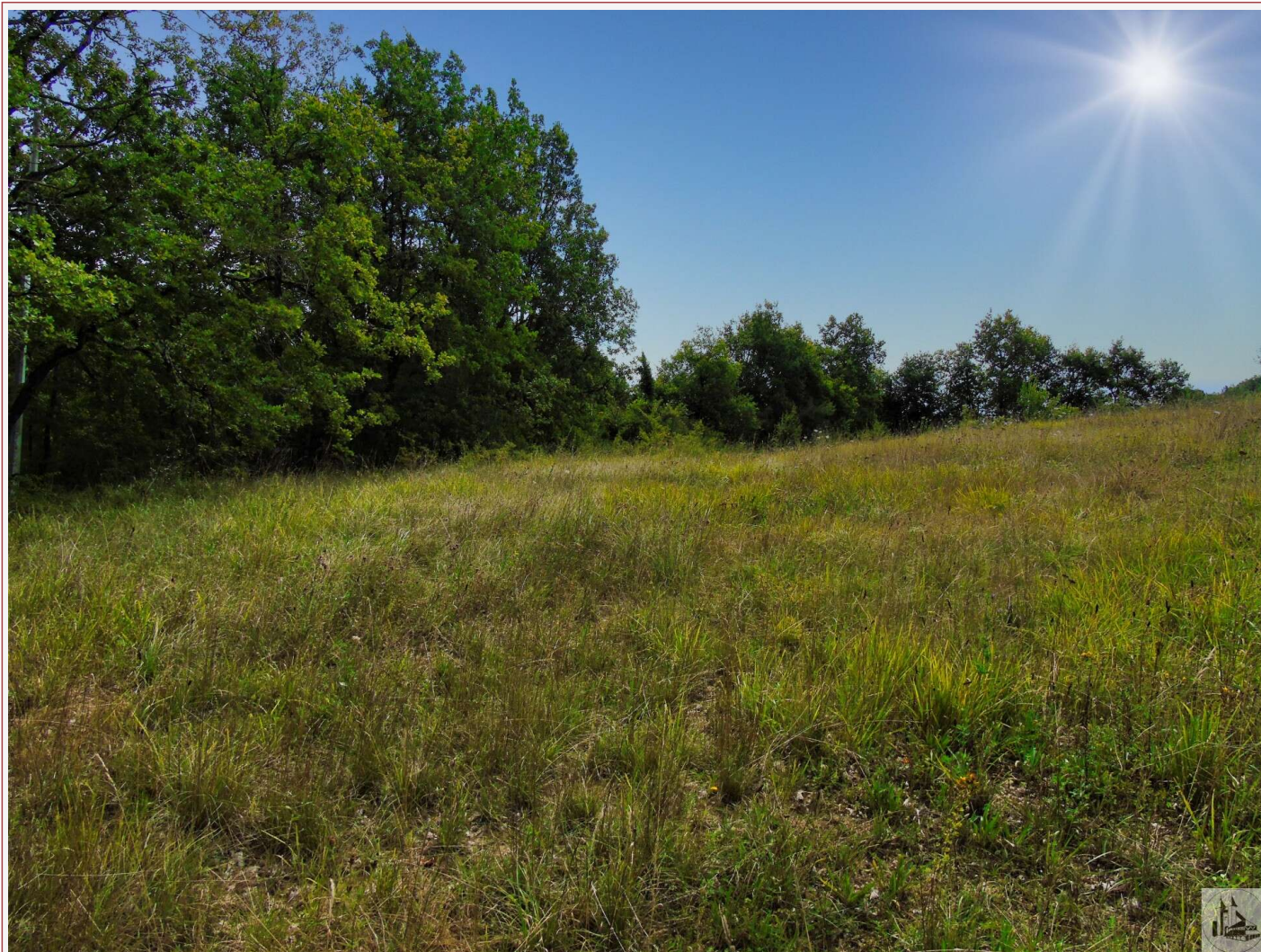

DETAILS

Servicing :

- Potable water : Yes
- Electricity : Yes

Planning certificate: Ongoing

Drainage/sewage: Without

Property tax: Not specified

Plot of 2170 m² with panoramic views to the countryside close to amenities.

2 170 m²
Land

Frédérique Bidois
Agent commercial
Tel : 06 74 55 44 56
<https://valadie-immobilier.com>
frederique@valadie-immobilier.com

Price fees included

26 700 €

Agency fees: 23 % VAT included*

Price without fees: 21 700 €

*The agency fees are entirely at the cost of the purchaser



Agence Immobilière Valadié

Professionnels de la transaction immobilière depuis 1960

• Description ref n°7941 •

Building land with CU .

This parcel has a beautiful view , and offers the quiet of the countryside.

It is possible to acquire 8030 m2 , which is currently divided into five parcels and could suit an investor.

